GBS-Fassade
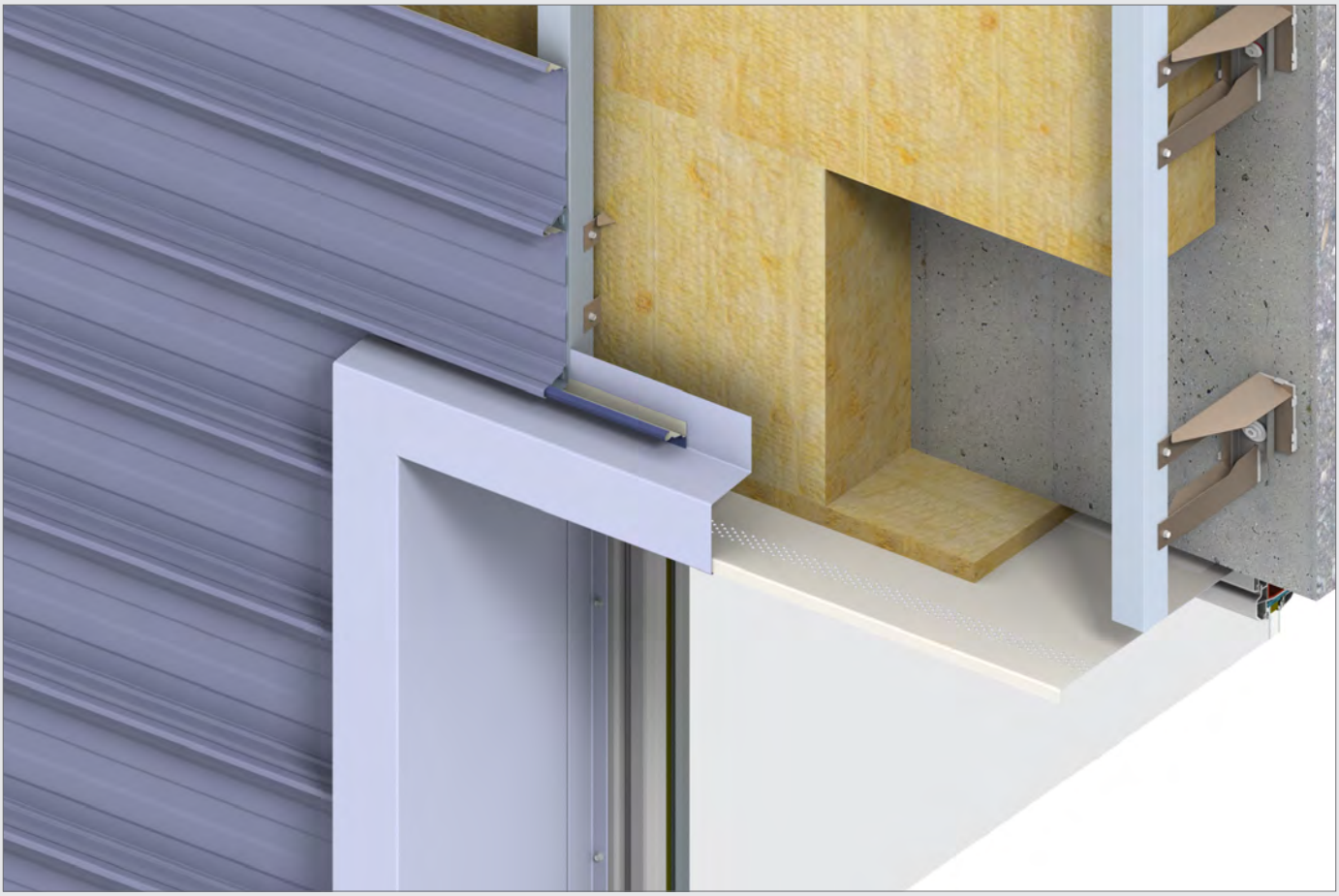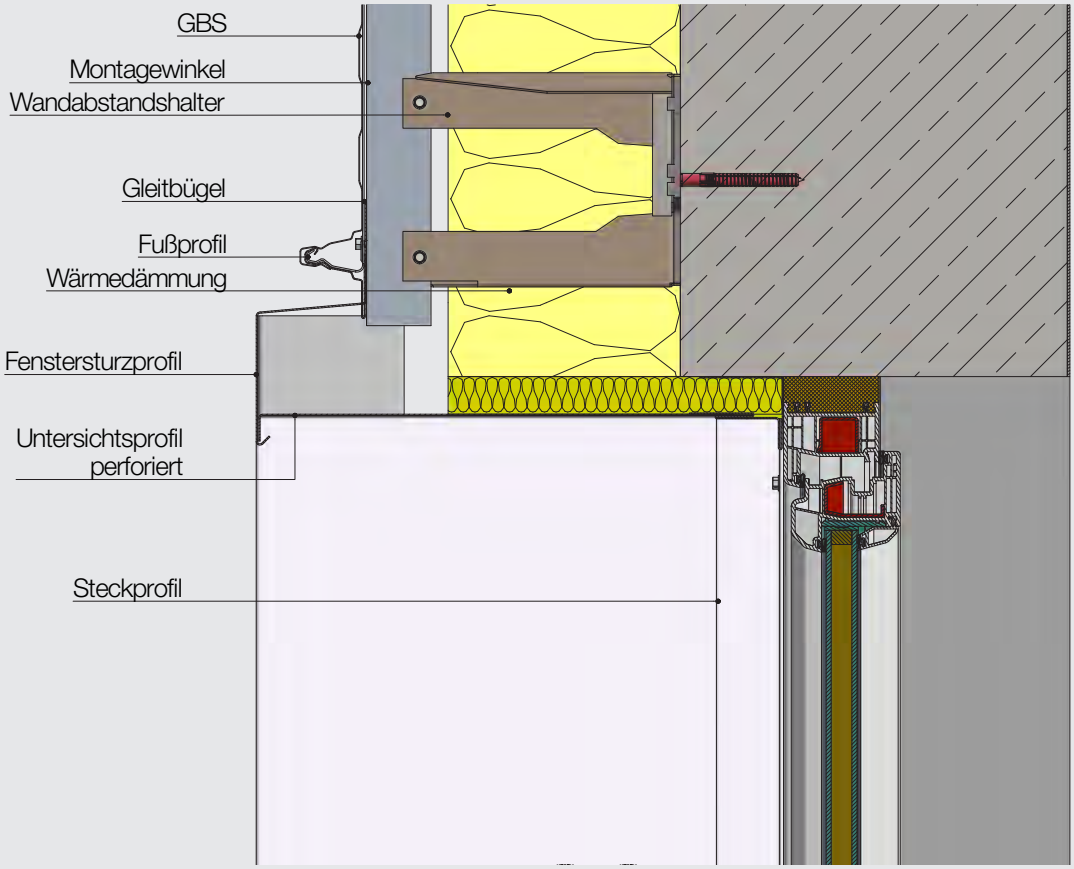
Fenstersturz
waagrecht auf Betonwand mit Dämmung